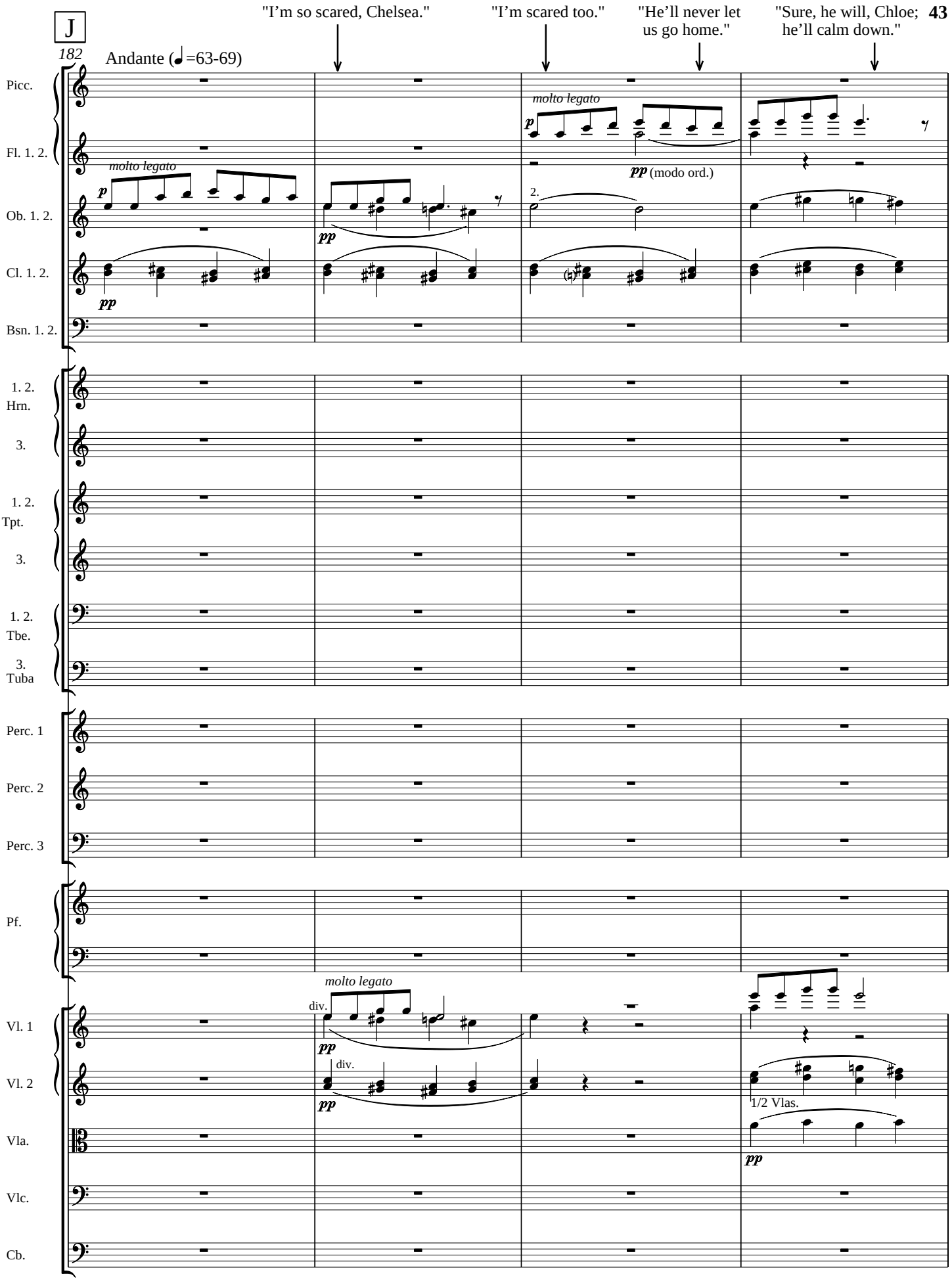
J
182
Andante (♩=63-69)
"I'm so scared, Chelsea."
"I'm scared too."
"He'll never let us go home."
"Sure, he will, Chloe; he'll calm down."
Picc.
Fl. 1. 2.
molto legato
p
pp (modo ord.)
Ob. 1. 2.
2.
pp
Cl. 1. 2.
pp
Bsn. 1. 2.
1. 2. Hrn.
3.
1. 2. Tpt.
3.
1. 2. Tbe.
3. Tuba
Perc. 1
Perc. 2
Perc. 3
Pf.
Vl. 1
molto legato
div.
pp
Vl. 2
div.
pp
1/2 Vlas.
Vla.
pp
Vlc.
Cb.